

GEMSTONE REPORT

EDELSTEINBERICHT
RAPPORT DE PIERRE PRÉCIEUSE

No. GRS20xx-xxxxxx
Date xxxxxx
Object One faceted gemstone
Identification Natural Sapphire

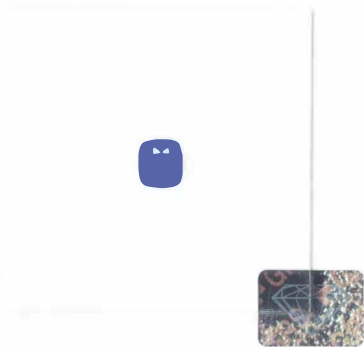

Weight 2.03 ct
Dimensions 6.40 x 5.85 x 5.58 (mm)
Cut modified brilliant/step (5)
Shape cushion
Color vivid blue (GRS-type "royal blue")
Comment No indication of thermal treatment

Origin

Gemmological testing revealed characteristics corresponding to those of a natural sapphire from:

Sri Lanka

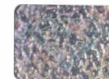

Dr. A. Peretti, FGG FGA
EurGeol (European Geologist)

GRS GEMRESEARCH
SWISSLAB®

www.gemresearch.ch

Verification